prejudices in different
cultures

hi!
hey don't eat my cat

why you said that?
because you are chinese

why do you think I would eat your cat, it does not make sense.
I know. ALL CHINESE PEOPLE EAT ANIMALS.

you don't know why we did it, don't judge
I don't know and I'm not interested

listen to me please!
Ok im listening..

the Chinese used to be poor and had nothing to eat ...
I didn't know

Wait a second ... let's take a walk and I'll explain everything to you
hmm.. ok follow me

let's sit down

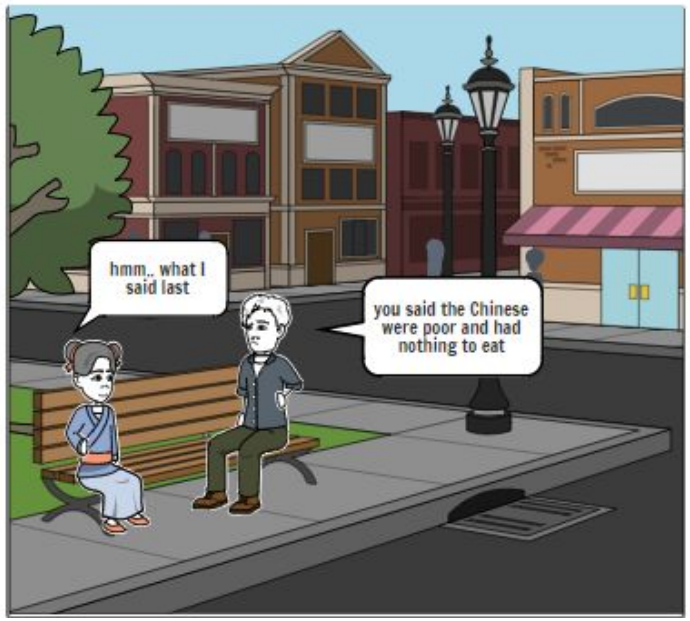
hmm.. what I said last
you said the Chinese were poor and had nothing to eat

because of that situation, the Chinese managed and ate everything they could find

what a minute.. where is my cat?
can you help me to find it
yes, of course

there you are

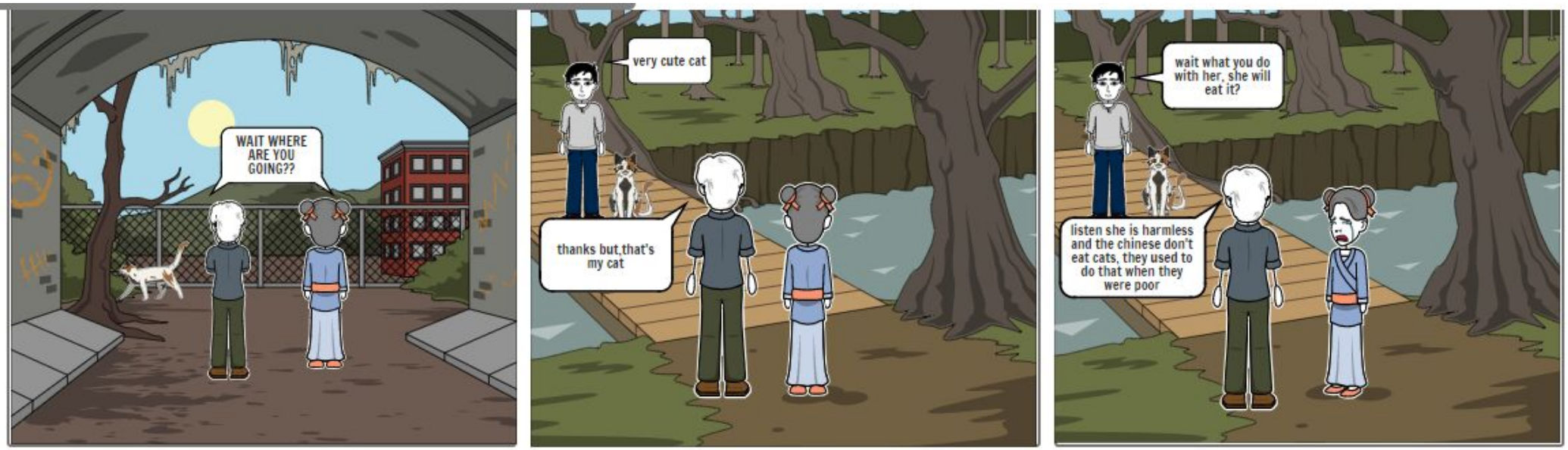
WAIT WHERE ARE YOU GOING??
very cute cat
thanks but,that's my cat
wait what you do with her, she will eat it?
listen she is harmless and the chinese don't eat cats, they used to do that when they were poor

I didn't know either, I realized they don't do that anymore
I didn't know you didn't do that anymore, can you tell me more about your culture.

I'll tell you something interesting. A lot of people collect stamps and it's considered a hobby, you've heard for sure about the Great Wall of China, we have people whose job it is to take care of pandas.
WHOA thank you for telling me all these things, now I look at yours differently

We are best friends now
what about me?